

**Breitkopf & Härtel Orchester-Bibliothek**

---

Nr. 15130

# Mozart

Konzert

für Horn und Orchester

Es-dur

KV 447

**Violoncello und Kontrabass**

**Breitkopf** *Urtext*

---

# Konzert

## für Horn und Orchester

Es-dur

Violoncello e Contrabbasso

Wolfgang Amadeus Mozart KV 447  
herausgegeben von Henrik Wiese

**Allegro**

56

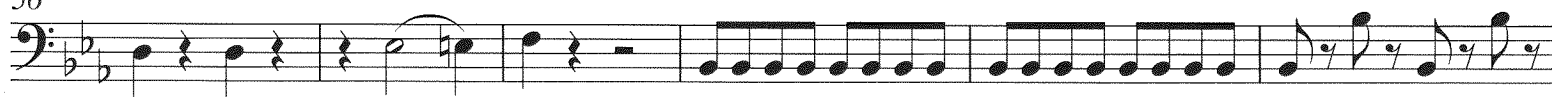

62

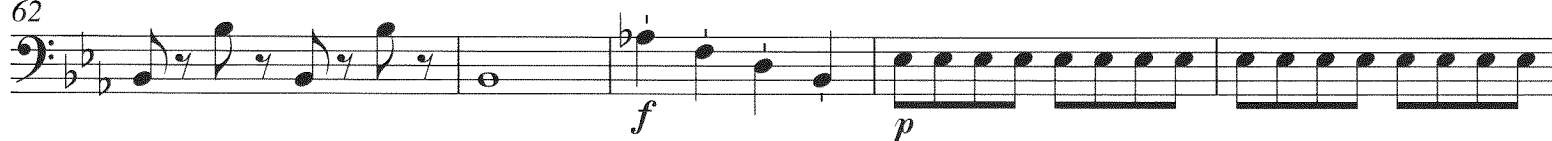

67

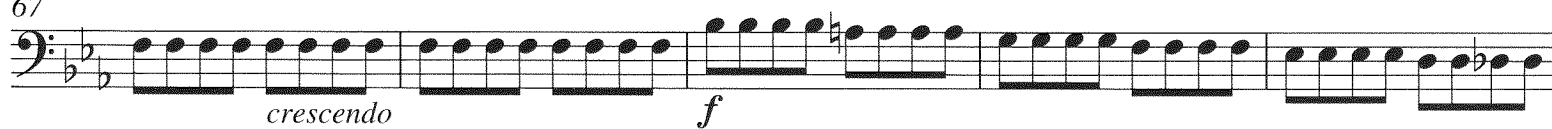

72

77

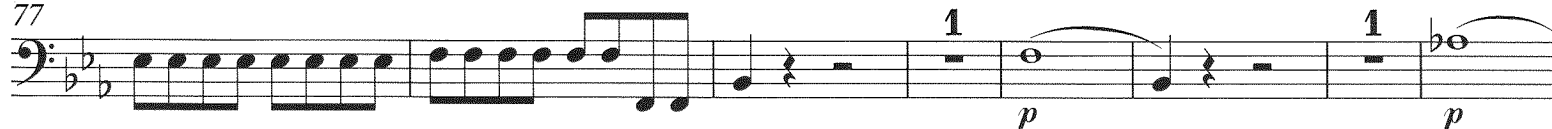

85

92

99

103

108

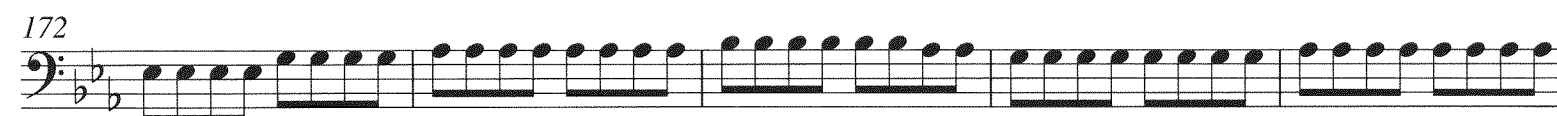
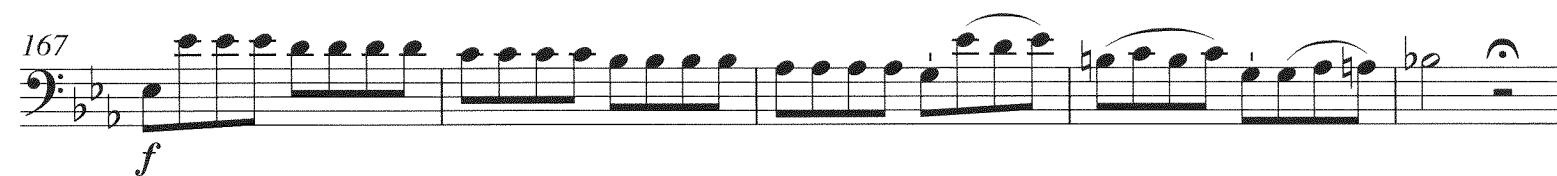
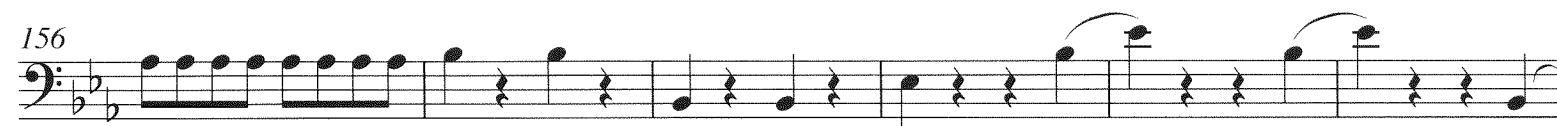
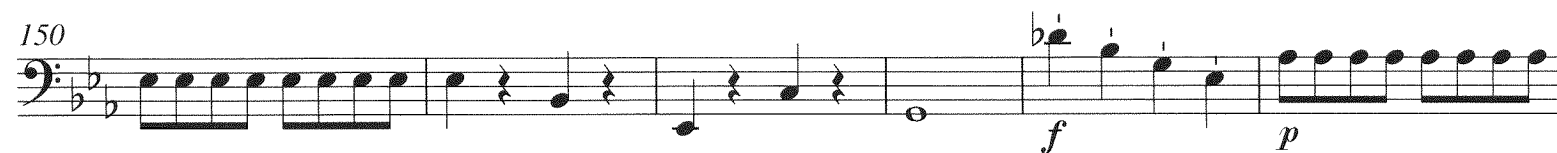
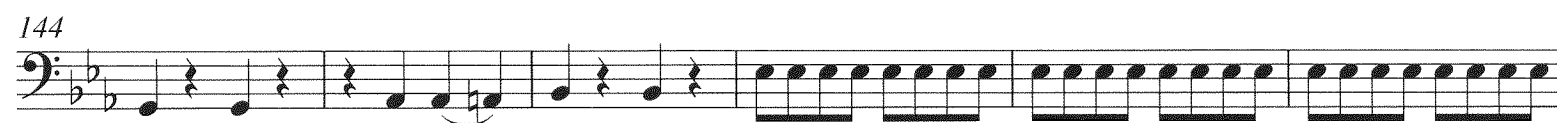
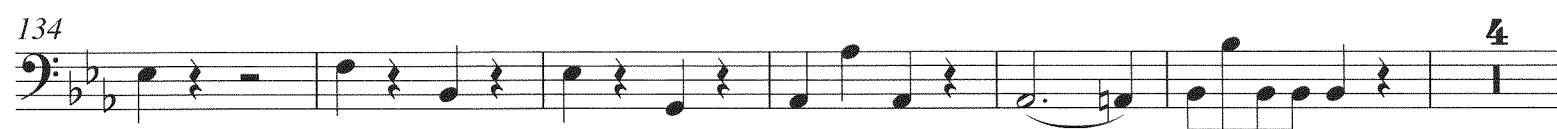
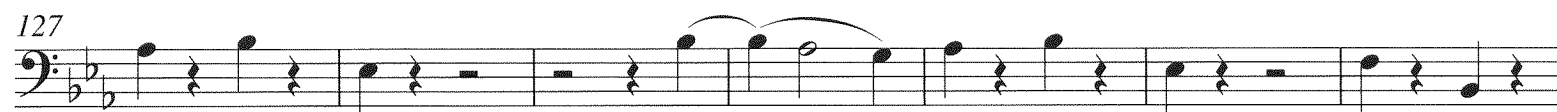
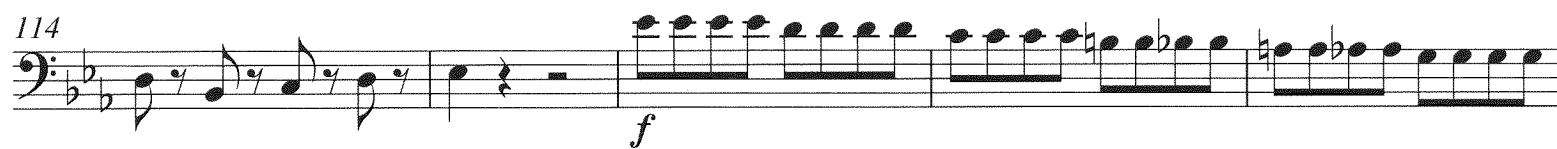

## Romance

## Larghetto

*p*

7

*f* *p*

12

*f* *p*

18

*f* *p* *f*

24

*p* *f*

30

*p* *f* *p*

35

41

47

*sfp* *sfp* *sfp*

52

*sfp* *f*

57

*p*

62

67

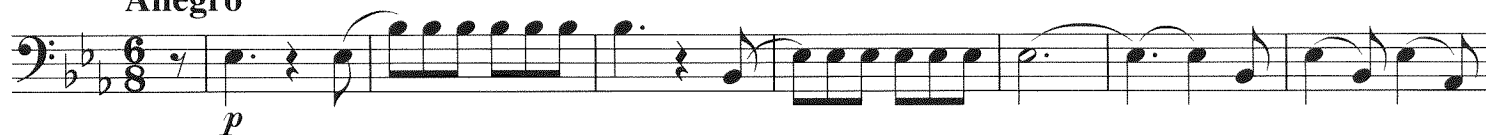

72

**Allegro**

8

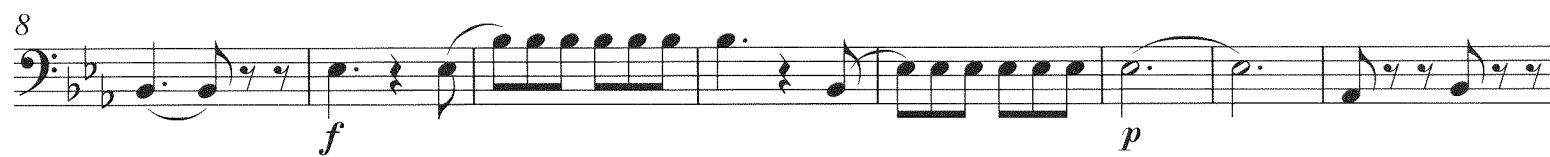

16

23

30

37

45

Cl.

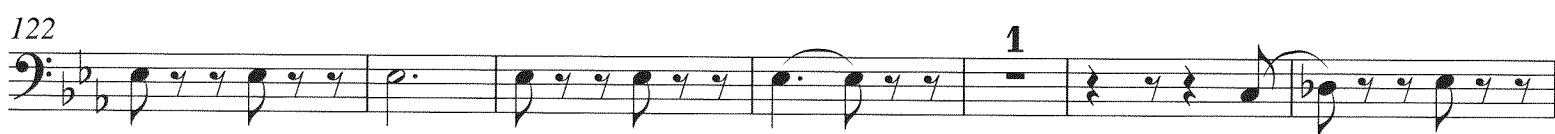
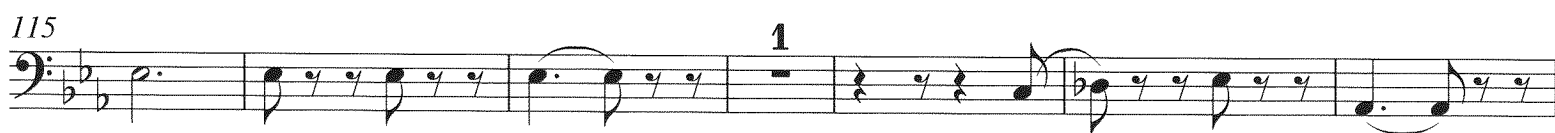
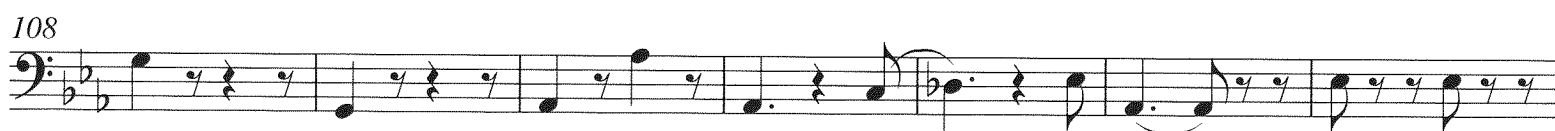

[illegible]

142

[illegible]

156

163

*f* *p*

[illegible]

179 **3**

188

*f* *p* *f*

195

*p* *f*

202
