Sarrusophone [Contrebasson]

D'un soir triste

Lili Boulanger

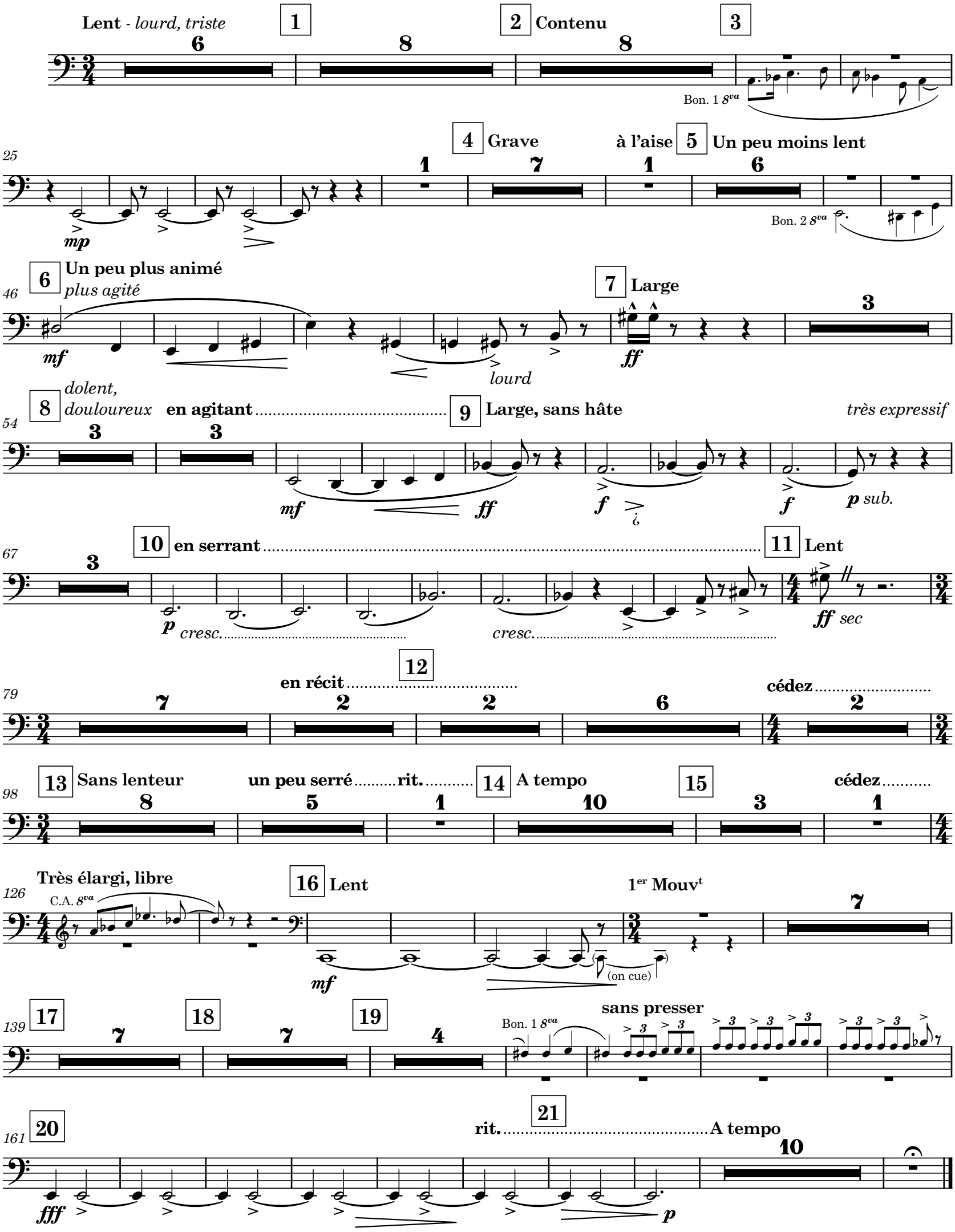

Cmaj7 2024 CC BY-SA 4.0