BUND DEUTSCHER
LIEBHABERORCHESTER
SCHLEGELSTR. 14
90491 NÜRNBERG

PAVANE POUR UNE INFANTE DEFUNTE

MAURICE RAVEL

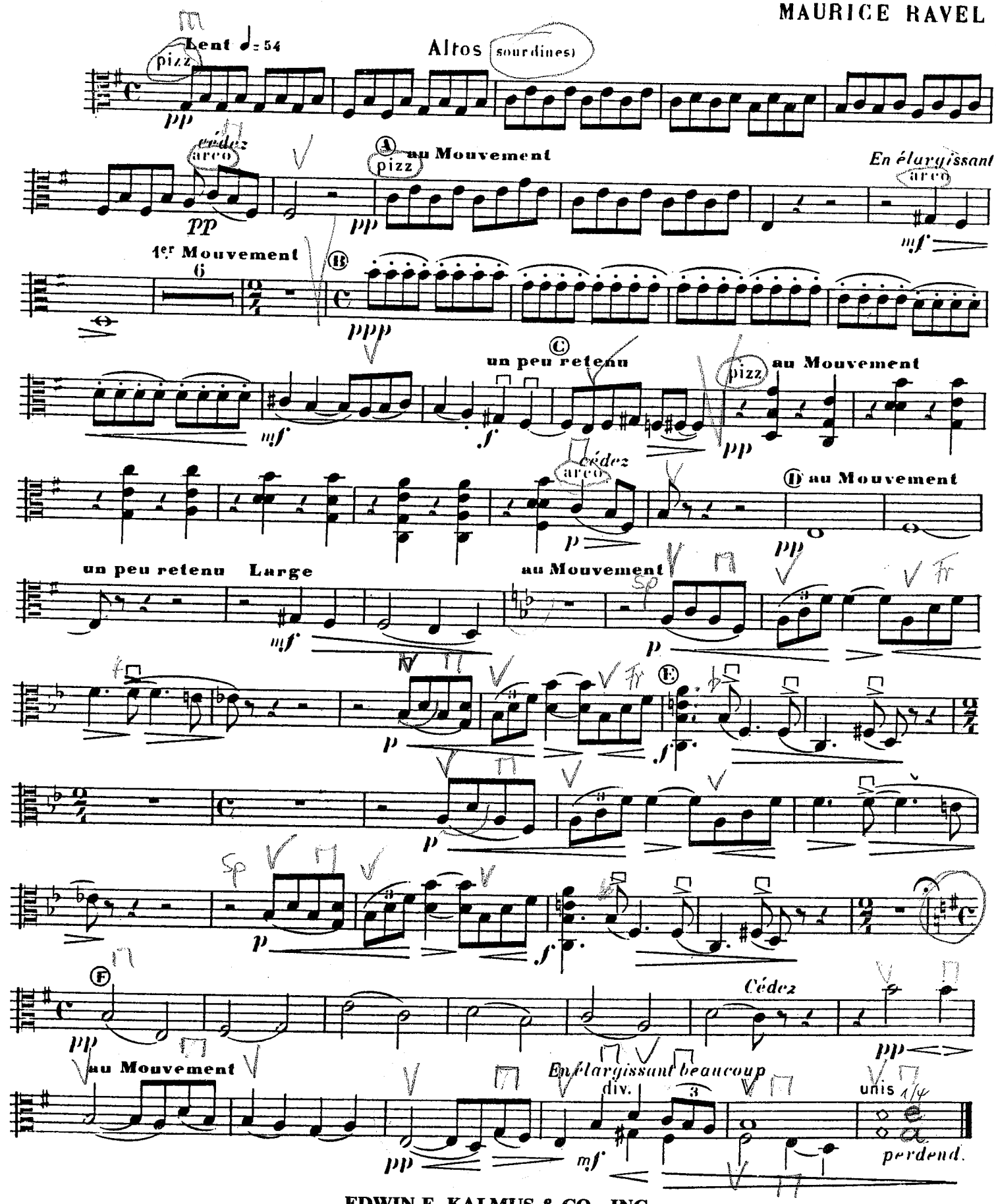

EDWIN F. KALMUS & CO., INC.
Publishers of Music
Boca Raton, Florida