

# SUITE,

TIRÉE DU BALLET

## LE LAC DES CYGNES.

Flauto I

№1 Scène

Peter Tschaïkowsky

Moderato

Ob. I

*cresc.*

14

1 FL. I

*ff*

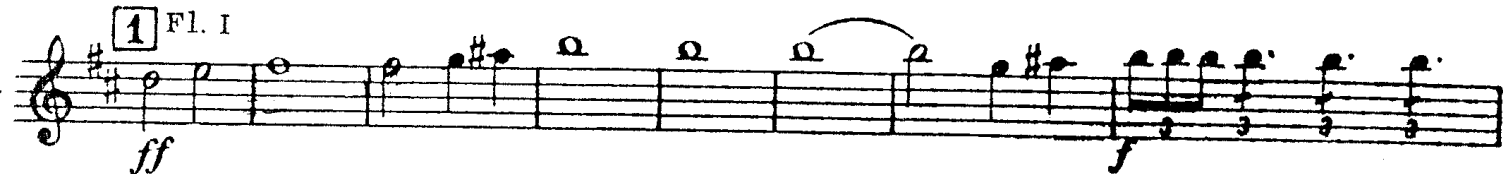

*stringendo*

*ff*

Più mosso

2

4

*fff*

# № 2 Valse.

## Flauto I

INTRADA

Tempo di Valse

VALSE  
21

# Flauto I

*p*

*ff*

*ff*

*p*

*ff*

*ff*

*ff*

*p*

*p*

4 4

5 17

6

7

7

7

4

4

1. 2. 8 8

# Flauto I

# Flauto I

*mf cresc.*

**14**

*ff*

*ff*

**15**

# № 3 Danses des cygnes.

## Flauto I

Allegro moderato

5

*p*

3

*p*

3

*p*

3

*p*

3

*p*

1

*p*

*ff*

# № 4 Scène.

## Flauto I

Andante

Cadenza arpa rit.

1 Andante non troppo 10

riten. 2 Più mosso 9 3 Violino Solo 13

4 Fl. I

# № 5 Danse hongroise. Czardas.

Flauto I

(Чардаш)

Moderato assai

*f*

**1** Allegro moderato

*p*

*mf*

*p*

*f*

**2** Vivace

11

*p*

*cresc.*

**3**

*ff*

*p*

# Flauto I

# No. 6 SCENE

ALLEGRO AGITATO

4 11 3

*mf cresc.*

10 6

*f*

18

*mf cresc. f*

22 6

*p cresc. mf*

12 33

*ff*

39 13 MOLTO MENO MOSSO 10

*p*

50 14 ALLEGRO VIVACE 2

*p*

56

*f*

59

*ff*

62

*ff*

66

*ff*

70 **15**

74 *f*

77 *ff*

81

84 **16**

84 5

91 *ff*

94

97 **17** ANDANTE

97 (1) (2)

99 (3) (4)

101

103 **18**

109 *ff*

8

*dim.*