

# SUITE,

TIRÉE DU BALLET

## LE LAC DES CYGNES.

Oboe I

No. 1 SCÈNE

Peter Tschaïkowsky

Moderato

*p* *espress.*

*cresc.*

*f* *ff*

*ff*

*stringendo*

*Più mosso*

*fff*

*f*

# No. 2 VALSE

## Oboe I

INTRADA

Tempo di Valse

Fl. I-II

VALSE

6

*f*

6

31

Ob. I

*ff*

*ff*

*p*

*p*

*mf*

3

8

8

2

2

*p*

4

*ff*

# Oboe I

*ff*

5 32 6 *ff*

*ff*

*ff*

7 *p* 4 *p*

3 1. 1 2. 1 8 14 1. 2

2. 2 9 4 *p*

# Oboe I

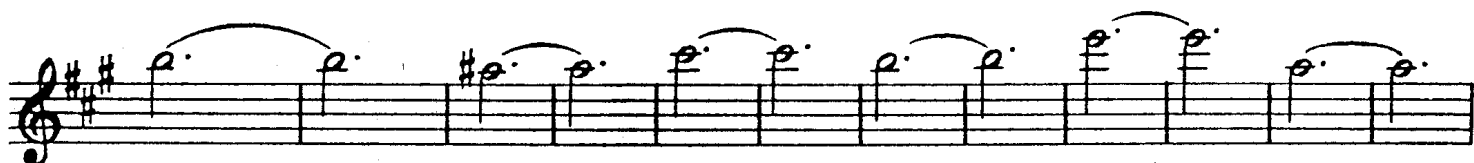

# No. 3 DANCES DES CYGNES

Oboe I

*de presento*  
Allegro moderato

# No. 4 SCÈNE

Andante

# Oboe I

Andante non troppo

1

Violino Solo

25

riten.

2

Più mosso

pp

cresc.

Violino Solo

3

12

mf

4

p

cresc.

5

5

mf

# Oboe I

*p cresc.*

ritenuto 2 6 Tempo I 20 Violino Solo

riten. Ob. *p* 3

## No. 5 DANSE HONGROISE. CZARDAS

Moderato assai

(Чардаш)

*f*

1 Allegro moderato 24

Fl. I

Ob. I *f*

2 Vivace 19 3 *ff*

*p*

# Oboe I

# NO. 6 SCENE

ALLEGRO AGITATO

4 11 28 12 *ff*

35 13 MOLTO MENO MOSSO

41 SOLO 2 5 *f espress.*

51 14 2 2 *f*

57

60 *ff* 3 3 3 3

67 15 *f*

73

75 *ff* 3 3 3 3

76 16 3

88

91

93

97

17

ANDANTE (1)

99

(3)

(4)

101

104

18

113

4
